In Heavenly Love Abiding

words by Anna L. Waring

music by Alexander Ewing

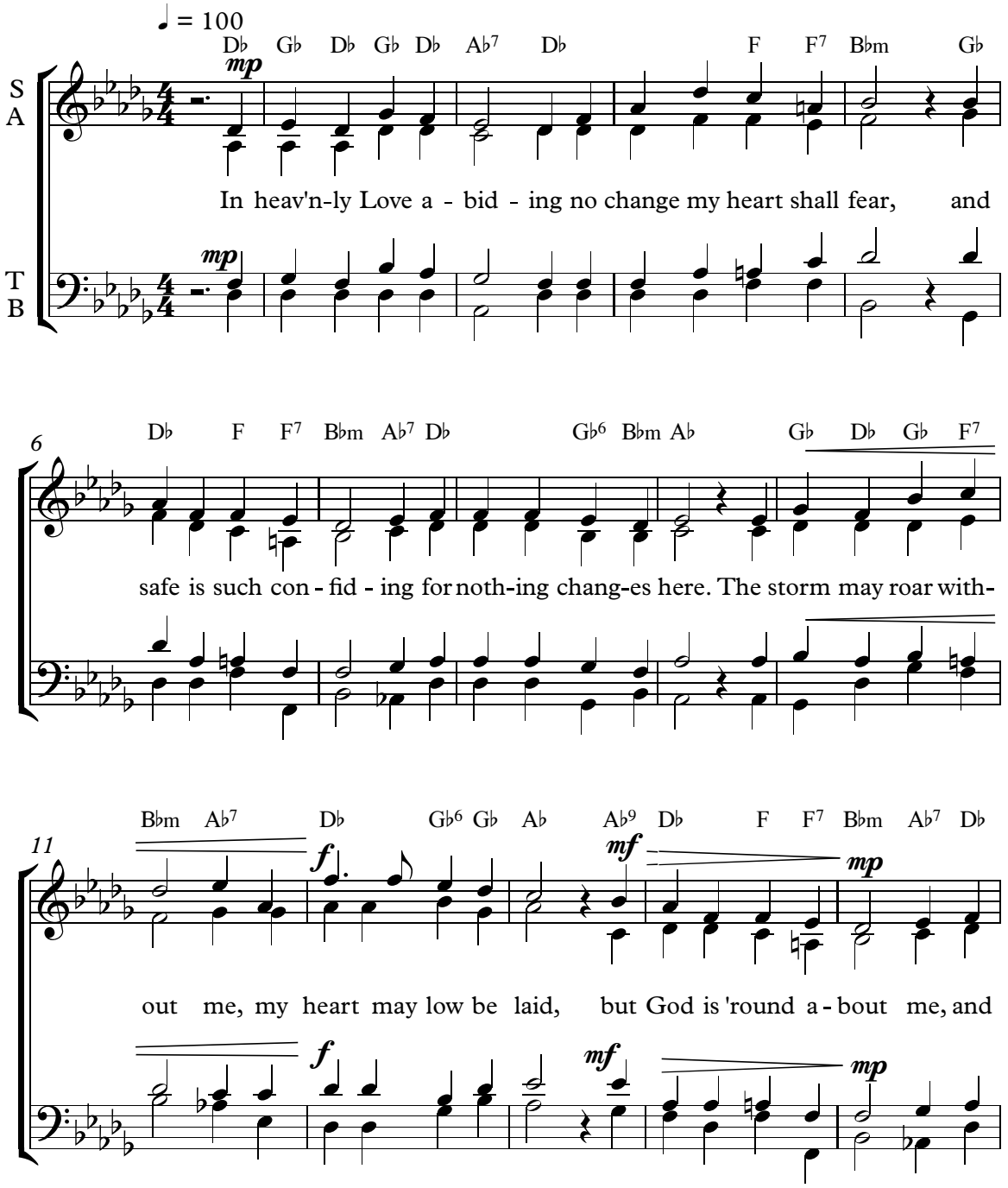

16 A♭7 D♭ D♭ G D G D A7 D

can I be dis - mayed? Wher - ev - er He may guide me, no

20 F♯ F♯7 Bm G D F♯ F♯7 Bm A7 D G6 Bm

want shall turn me back; my Shep-herd is be - side me, and noth-ing can I

25 A G D G F♯7 Bm A7 D G6 G A A9

f *mf*

lack. His wis-dom ev - er wak - eth, His sight is nev-er dim. He

f *mf*

30 D F♯ F♯7 Bm A7 D A7 D D

mp

knows the way He tak - eth, and I will walk with Him. Green

mp

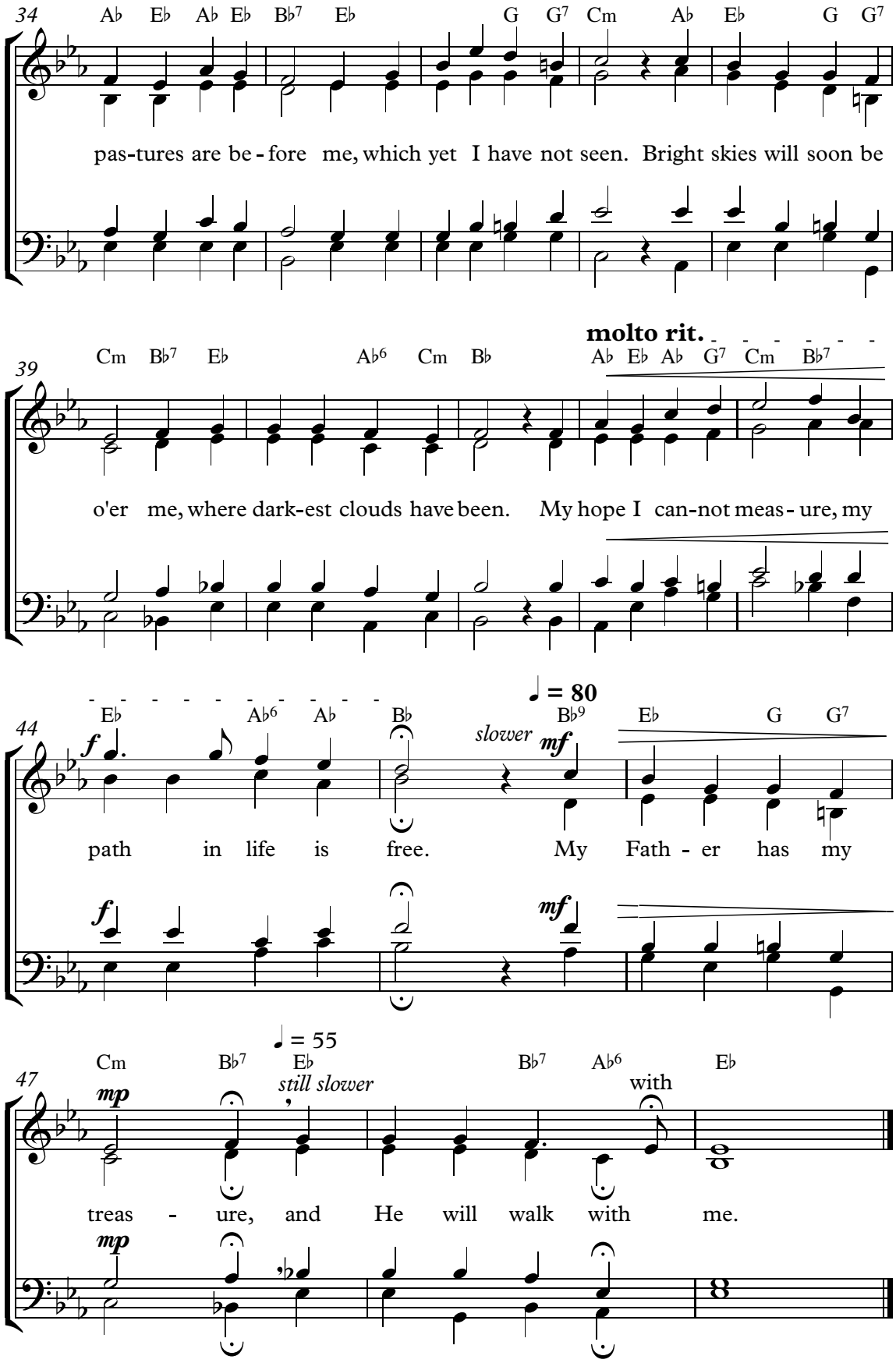
34
A♭ E♭ A♭ E♭ B♭7 E♭ G G7 Cm A♭ E♭ G G7
pas-tures are be - fore me, which yet I have not seen. Bright skies will soon be
39
Cm B♭7 E♭ A♭6 Cm B♭ A♭ E♭ A♭ G7 Cm B♭7
molto rit.
o'er me, where dark-est clouds have been. My hope I can-not meas - ure, my
44
E♭ A♭6 A♭ B♭ B♭9 E♭ G G7
♩ = 80
f
slower
mf
path in life is free. My Fath - er has my
f
mf
47
Cm B♭7 E♭ B♭7 A♭6 E♭
♩ = 55
mp
still slower
with
treas - ure, and He will walk with me.
mp